RECÄL
1960-61

GEN

ALLEN COUNTY PUBLIC LIBRARY
3 1833 01801 9320

GENEALOGY
977.102
L62BHS
1961

Digitized by the Internet Archive
in 2010 with funding from
E-Yearbook.com

http://www.archive.org/details/recal1961lima

ROSETTA

JANE

BOWERMAN

BATH RECAL

-1960-61-

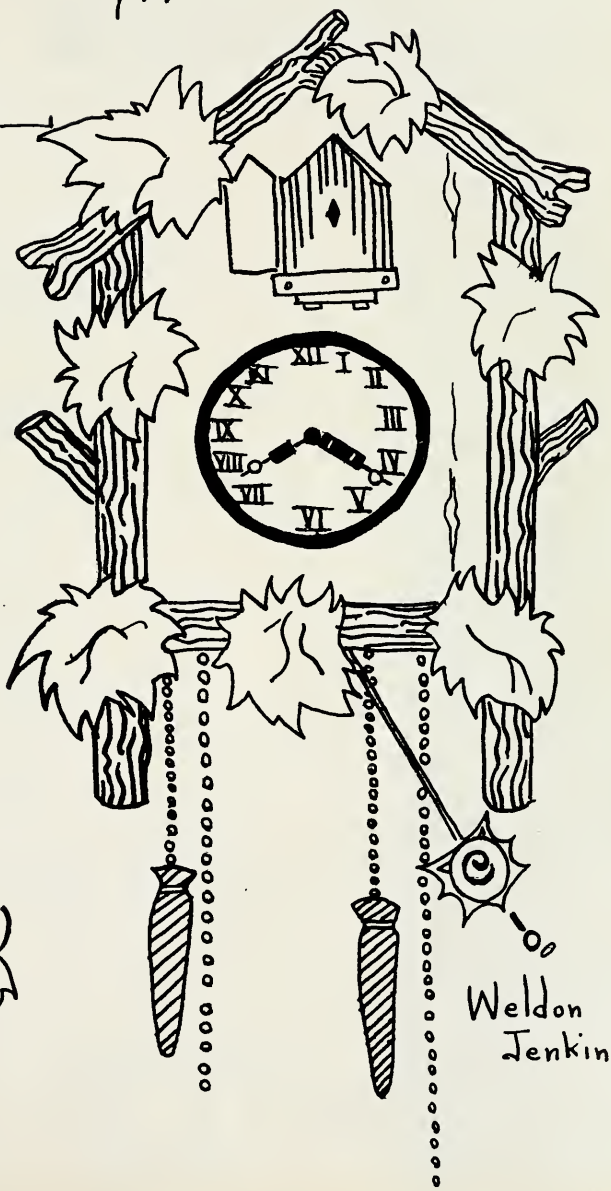

Weldon Jenkins

Compliments
of

WESTGATE LANES

36 Air Conditioned Lanes
Phone CA 2-2886
721 North Cable Road
Lima, Ohio

Compliments of

MILANO DELICATESSEN & ITALIAN FOOD CARRY OUT

119 South Metcalf CA 6-9816
Lima, Ohio

Compliments
of

H. S. DAVIS INC.

1100 Prosperity Road CA 2-0010
Lima, Ohio

Compliments
of

QUINN'S PAINT & WALLPAPER STORE

219 West High CA 3-4040
Lima, Ohio

Compliments
of

SUSIE Q RESTAURANT

Bellfontaine & Kibby
CA 6-9066 Lima, Ohio

ADMINISTRATION

-Weldon Jenkins-

MR. VIRGIL BRIEGEL
County Superintendent

COUNTY SUPERINTENDENT

BOARD OF EDUCATION

Robert Meade, *President;* Harold Franklin, Robert Thompson, *Superintendent;* Robert Joseph, *Vice-President;* Roger Roush, *Clerk;* Robert Kohli, Robert Brookes.

Superintendent of Schools

One of the highlights of each school year is the receiving of the "Recal". Memories, humor, success, and friends are preserved in picture and print for the years to come. Thus this book becomes one of the most valuable mementos of each student's high school career. I would like to express appreciation to the staff and advisor for the many hours of work and planning that have made this book possible.

R. J. Thompson

Principal

To The Students And Members Of The "Recal" Staff:

It is hoped that your time spent at Bath High School has been and will be, not only the most pleasant of your lives, but will serve to give you the background for continued advancement in whatever field you may choose.

When we step forward to take our place in society, it should be with a full understanding of our responsibilities toward that society. We must be prepared to help in social, family, and citizenship problems.

R. E. Caton

FACULTY

MR. HAROLD BIXEL
Ohio Northern University B.S.
Industrial Arts.

Dorrid Ruby Hall teacher

MRS. RUBY COFFIN
Manchester College A.B. Boston University, University of Wisconsin, University of Mexico, Ohio Northern University.
English, Reading.

Mrs. Alice Driver

MRS. ALICE DRIVER
Bowling Green State University B.S., Bluffton College.
Home Economics.

MR. CALVIN EARLY
Manchester College A.B., Ohio State University M.A. University of Mexico, University of Michigan.
American History, American Government, English.

MR. DAVID GOLIVER
Ohio Northern University B.A., Wittenberg University B.S.
General Business, Law, Economics, Bookkeeping, Typing I.

David Oliver

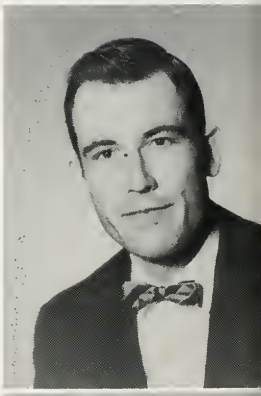

MR. OLIVER HAGER
Wittenberg University B.S. Toledo University, Pennsylvania State University.
Guidance Director, Athletic Director.

MRS. ILA HALL
Capital University, Heidelberg College A.B.
English, Latin, French.

MR. ROBERT HOWER
Ohio Northern University, Bluffton College B.A.
Industrial Arts

MR. THOMAS HANNAN
Xavier University, Bluffton College B.S.
Ohio History, World History, Basketball.

Thos Hannan

John F. Meffley

MR. JOHN MEFFLEY
Ohio Northern University B.S., University of Toledo.
Biology, English, Algebra.

MR. ROBERT HARTER
Ohio State University, Bowling Green State University B.S.
Driver Education, Physical Education.

7th period Social Science Room

Paul Krotzer

MR. PAUL KRØTZER
Bowling Green State University B.S.
American History, Ohio History, Social Science, Football.

MISS JANET HILLEARY
Manchester College B.S.
Health, Physical Education, English.

MR. RUDOLPH LEATHERMAN
Defiance College B.A., Bowling Green State University M.E., Toledo University.
Chemistry, Physics, Math 8th.

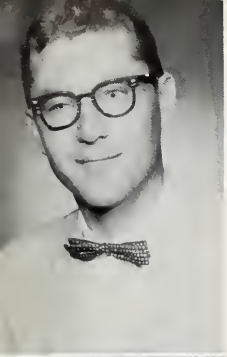

M. Patton

MR. MORRIS PATTON

Purdue University, West Virginia University, Ohio Northern University, Ohio Wesleyan University B.A.

Math 8th, Plane Geometry, Algebra II, Trigonometry, Solid Geometry.

MR. JOHN PRYER

Ohio State University B.S.

General Music, Senior Choir, Junior Choir, Girls' Ensemble.

Jerry Schoonover

MR. JERRY SCHOONOVER

Bowling Green State University B.S.

General Science, Health, Baseball.

MISS BETTY SHRIDER

Olivet Nazarene College B.S., Ohio State University, Northwestern University, Indiana University.

English, Librarian.

MR. JAMES SINIFF

Arizona State University B.A.

Shorthand, Typing II, Office Practice.

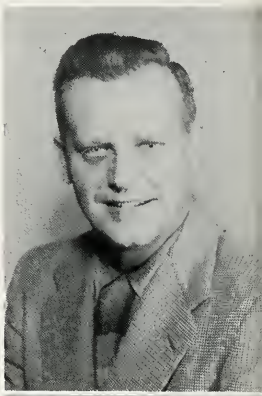

MR. WILLIAM TRUNK

Ohio Northern University B.S., VanderCook College of Music M.M.

Band.

MRS. HELEN YOUNKMAN

Yankton College B.S., Ball State Teachers College, Bluffton College, Ohio Northern University, New York University.

Math 8th, Algebra, Speech.

Helen Younkman

SECRETARY

MRS. NANCY OBERDIER

CASHIER

MRS. GLORIA SHEER

NURSE

MRS. MARJORIE KIRACOFE

COOKS

Mrs. Derringer, Mrs. Fetter, Mrs. Miller, Mrs. Brennaman, Mrs. Smith, Mrs. Ward, Mrs. Coleman.

Compliments of

DICKEN & WONDERS STUDIO

Portrait and Commercial Photographers

121 Perry Street Fostoria, Ohio

Seniors

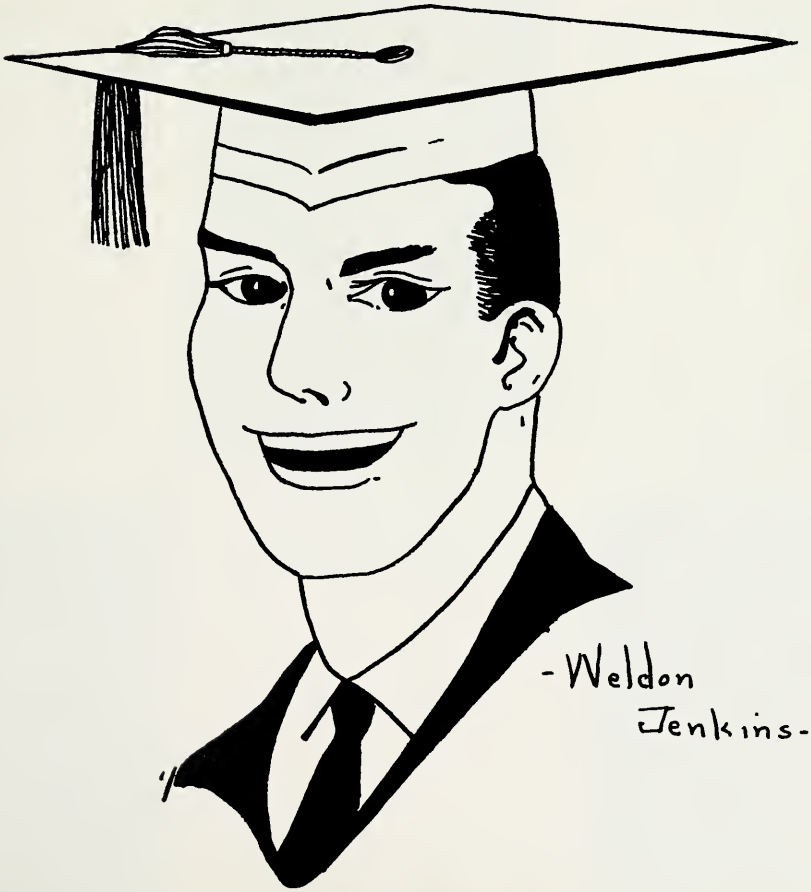

-Weldon Jenkins-

SHARON ARMES
"Shar"
Histologic Technician
Organizations: F.H.A. 1, 2; F.T.A. 1, 2; G.A.A. 4; Pep Club 1, 2.

LINDA BEELER
"B"
To Be a Nurse
Honors: Ethan Allen Honor Society
Activities: Class Treasurer 4; Student Council 1, 2, 3; Girls Glee 1; Operetta 1; Junior Class Play; WILDCAT PRESS 3, 4, Editor 4.
Organizations: Band 1, 2, 3, 4; Band Council 4; Pep Band 4; Choir 1, 4; F.H.A. 1; G.A.A. 2, 3, 4; F.M.C. 2, 3, 4; Y.F.C. 2; Latin Club 2; F.T.A. 4.

GEORGE EDWARD BILBREY
"Gregg"
To Be A Success In Life
Honors: Homecoming King 4.
Activities: Baseball 1, 2, 3, 4; Basketball 1; Bowling 4.

TOM BRADSHAW

MICHAEL BRIGGS
"Mike"
Mechanic

HAROLDEEN KAY BURKHART
"Deenie"
High School Teacher
Activities: Junior Achievement 2, 3, 4; Vice President 2, Treasurer 3; Librarian 3, 4.
Organizations: F.T.A. 3, 4; Pep Club 1, 2, 3; Latin Club 3.

PATRICK JAY DONOVAN
"PeeJay"
To Make Lots Of Money With No Work
Activities: Football 4; Bowling 3.
Organizations: Varsity 'B' 4; F.B.L.A. 3, 4.

HELEN JANE COE
"Janie"
To Be A Nurse
Honors: Homecoming Attendant 2.
Activities: Dance Band 2; Girls Glee 1; Operetta 1; Librarian 4.
Organizations: Latin Club 2; Band 1, 2, 3, 4; G.A.A. 2, 3, 4; Choir 1; F.T.A. 1, 2, 3, 4.

ROBERT L. DOYLE JR.
"Bob"
To Be A Draftsman
Activities: Bowling 2, 3, 4, High Game Bowler 4, Captain 3, 4.

MICHAEL MERRITT ENGLE
"Mike"
Medical Technology
Honors: Homecoming Escort 2.
Activities: Football 2, 3, 4; Basketball 1.

JANIS RUTH FESSLER
"Jany"
Be A Good Homemaker For Joe
Honors: Homecoming Attendant 3.
Activities: Class Secretary 2; G.A.A. Volleyball Team 4; Class Play 4.
Organizations: F.H.A. 1, 2, 3, 4, Vice President 3. President 4; G.A.A. 2, 3, 4, Senior Representative 4; Choir 1.

BARBARA JEAN GOTTFRIED
"Barb"
To Serve God To The Best Of My Ability And Get My Mrs. Degree From Jim
Activities: Entered From Lima Senior High 4; F.B.L.A. 3; G.A.A. 3.

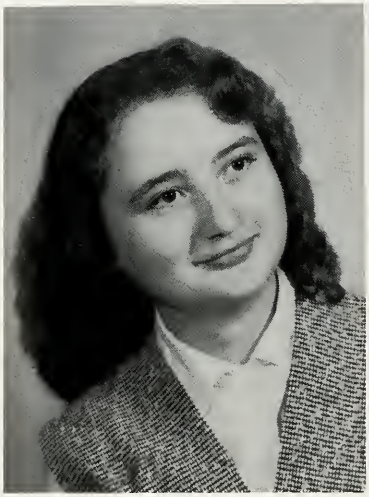

RUTHANN GAY
"Rag"
To Live A Life For Christ And Keep Him As My Companion
Organizations: Y.F.C. Vice President 2; F.H.A. 1; Entered from Lima Senior High 4.

PAULETTE C. FETTER
"Pete"
To Always Serve the Lord According To His Will
Honors: Ethan Allen Honor Society
Activities: WILDCAT PRESS; Operetta 1, 3; Girls Ensemble 1, 2, 3, 4; Mixed Ensemble 2, 3; Girls Glee 1, 2, 3, 4.
Organizations: Y.F.C. 1, 2, 3, 4, Secretary 2, Vice President 3, President 4; G.A.A. 2, 3, 4, Reporter 3; F.T.A. 1, 2, 3, 4, Vice President 3; Pep Club 1, 2; Choir 1, 2, 3, 4; Band 1, 2, 3.

LINDA ELLEN GRATZ
"Leg"
To Be An Elementary School Teacher

Honors: Ethan Allen Honor Society; Homecoming Queen 4; ALL Sports Attendant 3; Alternate Girls State 3.
Activities: Girls Glee 1, 2, 3, 4; Girls Ensemble 1, 2, 3, 4; G.A.A. Volleyball Team 4; WILDCAT PRESS 4; RECAL STAFF 2, 3, 4, Business Manager 4; Class Play 3; G.A.A. Basketball Team 2, 3, 4; Operetta 1, 3; Flute Soloist Contest 1, 3, 4; Dance Band 2; Pep Band 3, 4; Class Vice President 2; Class Reporter 4.
Organizations: Band 1, 2, 3, 4, President 3; Band Council 2; Choir 1, 2, 3, 4, Accompanist, Secretary Treasurer 2; F.T.A. 3, 4; Y.F.C. 2, Vice President; G.A.A. 2, 3, 4; Junior Representative; Latin Club 2.

ELDON HANTHORN JR.
"Junior"
To Be A Draftsman
Activities: Bowling 4; Baseball 3, 4; Football 1; Track 3; Jury member of mock trial at Ohio Northern 4.
Organization: F.B.L.A. 4.

GLORIA ANN HERR
"Glory"
To Be A Nurse and Good Housewife
Honors: Homecoming Attendant 4.
Activities: Girls Glee 1, 2, 3, 4; Girls Ensemble 1, 2, 3, 4; Mixed Ensemble 3; WILDCAT PRESS 4; G.A.A. Basketball Team 4; Stuent Council 4, Secretary-Treasurer 4; Class Play 3.
Organizations: Choir 1, 2, 3, 4; Librarian 4; G.A.A. 2, 3, 4, Treasurer 3, Vice President 4; Latin Club 2, Secretary 2; Pep Club 2.

SONJA SUE HARROD
"Yogi"
To Be a Good Secretary, and Meet Many New Friends.
Honors: Best Typist Award 2.
Activities: Girls Glee 1, 2, 3, 4, President 4; Girls Ensemble 1, 2, 3, 4; G.A.A. Basketball Team 2, 3, 4; G.A.A. Volleyball Team 4; Class Play 3; WILDCAT PRESS 3, 4.
Organizations: G.A.A. 2, 3, 4; F.T.A. 1, 2, 3; Y.F.C. 2; F.B.L.A. 3, 4, Treasurer 4; Pep Club 1; Latin Club 1, 2; Choir 1, 2, 3, 4; Band 1, 2, 3, 4

SHARON KAY JOSEPH
"Sharon"
Advertising Agent
Honors: Ethan Allen Honor Society
Activities: Class Play 3; Operetta 1; G.A.A. Basketball Team 2, 3, 4, Representative G.A.A. 2, WILDCAT PRESS 4; RECAL STAFF 4; Bowling Team 2, 3; Girls Ensemble 1.
Organizations: G.A.A. 2, 3, 4; F.B.L.A. 2, 4; Latin Club 2; Choir 1; Pep Club 2, 3.

JUDITH ANN JENNER
"Judy"
Secretary
Activities: Librarian 4.

LARRY JAMES KASER
"Larry"
To Be A Chemist

Honors: Homecoming Escort 4; Ethan Allen Honor Society; Alternate Youth Traffic Safety Council; Alternate Boy's State; Salutatorian.
Activities: Track 3; Weight Lifting 4; Student Council 1, 2, 3, 4, President 4; RECAL STAFF 2, 3, 4, Editor 4; Class Play 3, Operetta 1, 3.
Organizations: Latin Club 1, 2, President 2; Choir 1, 2, 3, 4.

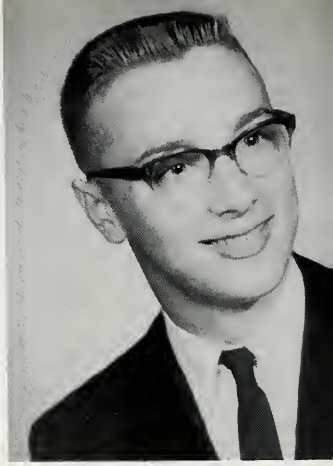

JERRY KIRACOFE
"Jerry"
To Get Rich

Activities: Football 1.
Organizations: Varsity 'B' 2, 3, 4.

BARBARA PAULETTE KEITH
"Barb"
To Be A Secretary and Enter The WAF.

Activities: Bowling 3, 4, Co-Captain 3, Captain 4; Librarian 3, 4; Class Play 4.
Organizations: F.H.A. 2, 3; F.B.L.A. 2, 3, 4, Vice-President 4; F.M.C.; Pep Club 2, 3.

WILMA JOANN KNUPP
"Winnie"
To Be A Secretary

Activities: Librarian 1, 4; Girls Glee 1; Operetta 1; WILDCAT PRESS 3, 4; Class Play 3; G.A.A. Volleyball Team 4; Girls Ensemble 1.
Organizations: G.A.A. 2, 3, 4, Secretary 3; Band 1, 2, 3, 4; Choir 1; F.B.L.A. 2, 4, Co-Historian 4; Latin Club; Pep Club 1.

BONNIE JEAN LAWTON
"Barney"
To Live A Happy, Useful Life

Honors: United Nations Pilgrimage Delegate 3; Prince of Peace 4; Betty Crocker Homemaker 4.
Activities: Class Play 4; WILDCAT PRESS 3, 4; Majorette 2, 3, 4; Mixed Ensemble 3; Girls Glee 1, 2, 3, 4; Girls Ensemble 4.
Organizations: Choir 1, 3, 4; G.A.A. 2, 3, 4; F.T.A. 4.

JACK ALVEN PLACE
"Jack"
High Lift Driver

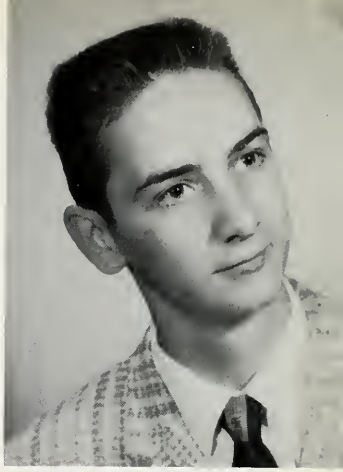

ROGER EUGENE PRATT
"Pretzel"
To Be A Man Living Each Day As It Comes Along.
Activties: Class Play 3; Jury member for mock trial at Ohio Northern 4; Bowling 2, 4; Basketball 1; Football 1.
Orgnnizations: Y.F.C. 4; F.B.L.A. 4; Class Officer 3; Choir 1, 3.

JOHN MARCUS SCHAAF
"Swartz"
Anything without work
Activities: Class Play 4; Bowling 4; Class President 4.
Organizations: Choir 1, 2, 3, 4; F.B.L.A. 4.

SONDRA AILEEN SHAW
"Sonny"
To Be An Airline Hostess
Honors: Representative for Bath On McCall's Teen Fashion Board.
Activities: Class Play 4; Bowling Team 4.
Organizations: F.H.A. 1, 2, 3, 4, Secretary 3, Vice President 4; F.B.L.A. 3; Pep Club 2, 3.

MICHAEL LE ROY SHEPHERD
"Fuzz"
To Join the Air Force
Activities: Football 1; Basketball 1; Baseball 1, 4; Bowling 4, Secretary 4; Operetta 1, 3.
Organizations: Band 1, 2, 3, 4, President 4; Choir 1, 2, 3, 4; Latin Club 2; Class President 1, Vice President 2, Treasurer 3.

MERLENE KAYE LEEDY
"Mert"
To Be A Secretary

Honors: Homecoming Attendant 4
Activities: Class Play 3; WILDCAT PRESS 4; Class Secretary 4; Bowling Team 3, 4; Girls Glee 3; Entered From Senior High 3.
Organizations: F.B.L.A. 3, 4, President 4; Choir 3, 4, Treasurer 4; Pep Club 3.

ELLEN KAY MC DORMAN
"Mac"
To Be A Legal Secretary For A 'Single' Lawyer.

Honors: Allen County Delegate To Columbus For Youth Traffic Safety Council
Activities: Girls Glee 1; Operetta 1; G.A.A. Basketball Team 2, 3; G.A.A. Volleyball Team 4; Forelady of Jury for Mock Trial at Ohio Northern 4; Girls Ensemble 1; Librarian 4; RECAL STAFF 3, 4.
Organizations: Band 1, 2, 3, 4; Choir 1; Pep Band 3, 4; G.A.A. 2, 3, 4; Latin Club 1, 2, Vice President 2; F.M.C. 2, 3, Program Chairman 2, Secretary 3; F.B.L.A. 4, Historian 4; Pep Club 1, 2.

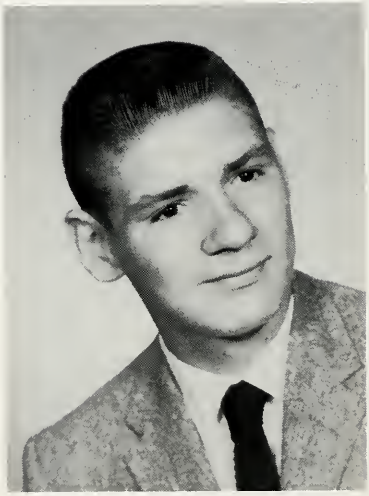

MICHAEL ELSWORTH MC ALLISTER
"Mike"
Join The Navy

Activities: Class Play 4; Golf Team 4; Basketball Team 1.
Organizations: Varsity 'B' 2, 3, 4; F.B.L.A. 1.

EMMA JEAN MARTIN
"Jeanie"
Gym Teacher and Housewife

Activities: Librarian 4; G.A.A. Basketball Team 4; G.A.A. Volleyball Team 4.
Organizations: F.H.A. 1, 2, 3, 4, Treasurer 3, 4; G.A.A. 2, 3, 4; Band 2, 3; F.B.L.A. 2.

MONA JEN MEADE
"Jenny"
To Be A Nurse and A Good Homemaker

Activities: Girls Glee 1; Librarian 3, 4; Bowling 3, 4; Operetta 1.
Organizations: G.A.A. 2, 3, 4; F.B.L.A. 2, 3, 4, Reporter 4.

NANCY ANN MILLER
"Nance"
To Be A Nurse
Honors: Leader Style Panel; Representative to 'Seventeen'.
Organizations: F.B.L.A. 2, 3, 4, Reporter 3, Secretary 4; F.M.C. 2; G.A.A. 2, 3, 4, Sergeant-of-Arms 3; Band 1, 2, 3, 4; Choir 1.

TERRY JOE MILLER
"Duck"
Electronics
Activities: Baseball 2, 4; Football 2, 3, 4; Jury member of Mock Trial at Ohio Northern 4.
Organizations: F.B.L.A. 4; Varsity 'B' 3, 4.

JUDY ANN MOFFETT
"Muffett"
To Graduate From Ohio Northern's College of Pharmacy
Activities: WILDCAT PRESS 3, 4, Feature Editor; Class Treasurer 2; Class Secretary 3; Librarian 4; Class Play 4, Student Director.
Organizations: Band 1, 2, 3, 4, Vice-President 3; Pep Club 1; F.M.C. 2, 3, 4, Secretary 2, Program Chairman 3, President 4; Latin Club 1, 2; G.A.A. 2, 3, 4.

VERNON P. PHIPPS
"Stinkie"
To Be A Navy Officer
Honors: All-Sports Escort 2; King of All-Sports 4; Co-Captain of Football 4.
Activities: Football 1, 2, 3, 4; Basketball 1, 2, 3, 4; Baseball 2, 3, 4; Jury member of Mock Trial at Ohio Northern 4.
Organizations: F.B.L.A. 4; Varsity 'B' 2, 3, 4.

PRISCILLA ANN PHIPPS
"Cutie or Shorty"
To Do God's Will and To Be An Officer in the Salvation Army.
Organizations: F.H.A. 3, 4; Y.F.C. 3.

JANICE MARIE STANG
"Jan"
To Make Dean The Best Wife Possible and The Most Understanding Mother.
Activities: Librarian 3; Girls Glee 1, 2; G.A.A. Basketball Team 4.
Organizations: Choir 1, 2; F.B.L.A. 2, 3; F.H.A. 1, 2, 3; G.A.A. 2, 3, 4; Pep Club 1, 2, 3.

CAROLYN LOUISE TREMPERT
"Butch"
To Get Married
Honors: Homecoming Attendant 1; ALL Sports Attendant 2; ALL Sports Queen 4; Captain of Cheerleaders 3, 4.
Activities: G.A.A. Basketball Team 2, 3, 4; G.A.A. Volleyball Team 4; Cheerleader 1, 2, 3, 4; WILDCAT PRESS 3, 4; Class Secretary 1; Girls Ensemble 1.
Organizations: G.A.A. 2, 3, 4, Vice President 3, President 4; Pep Club 1, 2, 3; F.T.A. 1, 2, 3, Secretary Treasurer 2; Choir 1, 2, 3, 4, Secretary 4; F.B.L.A. 2; Latin Club 2, Treasurer.

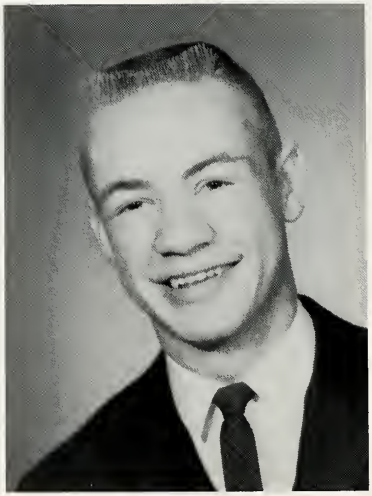

ALAN ROBERT THOMPSON
"Al"
To Be A School Teacher
Activities: Football 1, 2, 3, 4; Baseball 1, 2, 3, 4; Basketball 1, 2, 3.
Organizations: Band 1, 2, 3; Choir 2, 3, 4; Varsity 'B' 2, 3, 4.

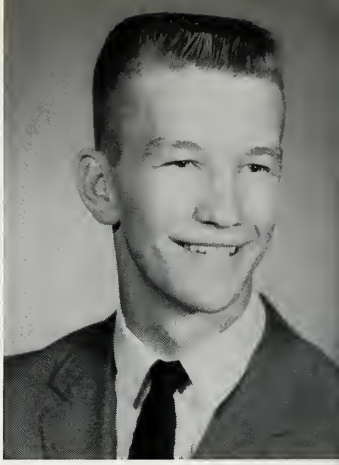

GARRY LYNN THEIS
"Goose"
Get A Job and Get Married
Honors: ALL Sports Escort 3; Homecoming Escort 1, 4.
Activities: Basketball 1, 2, 3, 4; Baseball 2, 3; Football 1; Bowling 4, Captain 4; Class President 1, Vice President 4; Class Play 4; Jury member for Mock Trial at Ohio Northern 4.
Organizations: Varsity 'B' 2, 3, 4; F.B.L.A. 4.

ERASMO TREVINO
"Moe"
Cartoonist

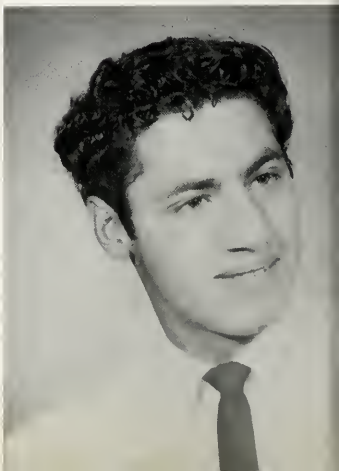

LYNN WARNER
"Lynn"
To Become A Well-Rounded Individual
Activities: Bowling 3, 4, Co-Captain 4.
Organization: F.B.L.A. 4, Sergeant-at-Arms 4.

ROBERT WILLIAM WELLBAUM JR.
"Bull"
To Be A Civil Engineer Specializing in Fire Prevention
Honors: Allen County Junior Fair King; Boy's State Delegate; Ethan Allen Honor Society.
Activities: Football 1, 2, 3, 4; Basketball 1, 2; Track 2; WILDCAT PRESS 1, 2, 3, 4; Class Play 4; Class Officer 1, 3.
Organizations: Varsity 'B' 3, 4, President 4; F.T.A. 1, 2; Latin Club 2; Band 1, 2, 3; Choir 1, 3, 4, President 4.

DONALD EVERRETT WHITMORE
"Whitless"
To Be In Music or An Accountant
Activities: Mixed Ensemble 2, 3; Operetta 1, 3; Golf 2, 3; Baseball 4; Class Play 3; Class Vice President 3.
Organizations: Band 1, 2, 3, 4; Choir 1, 2, 3, 4; Varsity 'B' 3, 4, Vice President 4.

PERSETTA MARQUETTA WIRES
"Cedie"
To Be A Secretary and Housewife
Activities: Girls Glee 1, 2, 3, 4; Class Play 4; Operetta 1, 3.
Organizations: G.A.A. 2, 3, 4; F.M.C. 2, 3, 4, President 3, Secretary Treasurer 2, Program Chairman 4; F.T.A. 2; Choir 1, 2, 3, 4; Latin Club 2.

JOHN CARL WOOLLEY
"Woolley or Worm"
To Be A Journeyman Tool Maker
Activities: Football 3, 4; RECAL STAFF 4; Class Play 3.
Organizations: Varsity 'B' 4; Band 1, 2.

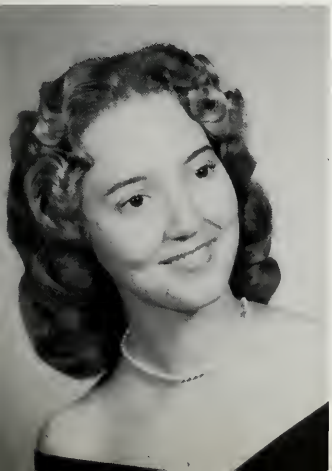

LINDA KAY WORKMAN
"Shorty"
To Be A Teacher

Honors: Girls' State Delegate; Ethan Allen Honor Society; Valedictorian.
Activities: Girls Glee 1; WILDCAT PRESS 1, 2, 3, 4; Student Council 3, 4, Secretary 3, Vice President 4; Librarian 1, 4; Cheerleader 1; Class Play 3, 4; Student Director 4; Operetta 1; Pep Band 3, 4.
Organizations: Choir 1; Band 1, 2, 3, 4, Vice President 4; Latin Club 2; G.A.A. 2, 3, 4; F.T.A. 3, 4, President 4; Pep Club 1.

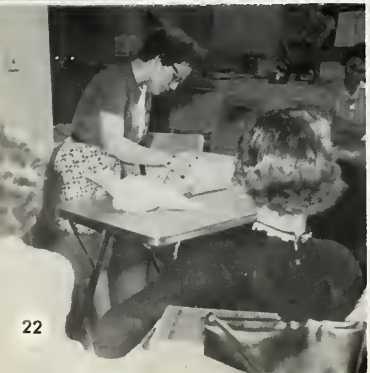

"A Family Dedicated To Service"

T. R. CHILES & SONS - LAMAN INC.

FUNERAL HOME

Thomas R. Chiles
Russell M. Chiles
Harold S. Chiles
Howard R. Laman

Ambulance Service
Day or Night

West Wayne at Washington St. Lima, Ohio
CA 6-6015

Compliments of
FIRST LIMA DRUG CO.
Sundries and Restaurant
201 West Market Street

Compliments of
MIDGET RADIO SHOP
129 Elizabeth Street
CA 5-1946
Radio - TV - Electronic
For Over 28 Years
W. E. (Bill) Clemans

Compliments of
FISHER TYPEWRITER CO.
139 West Spring Street
Lima, Ohio

Compliments of
DAIRY DIP DRIVE-IN RESTAURANT
960 South Main
Lima, Ohio
Curb Service Window Service
Open 24 Hours
Phone & Pick-up Orders

THE CHRISTY EQUIPMENT CO.
274 Bowman Road
John Deere and New Holland
Farm Machinery

Compliments of
BELTON OF LIMA
38 Public Square

THE LIMA PRINTING & LEDGER CO.
Printers - Rulers - Book Binders
310 East Marker Street
Lima, Ohio

SOUTH SIDE PLUMBING & HEATING
Vine and Union
"Modern Appliances for Modern Home."
"G E" & "Norge"

BEATRICE FOODS CO.
124 West Wayne Street
Lima, Ohio
Telephone CA 5-9075
Best Wishes
From
MEADOW GOLD DAIRIES
of
Northwestern Ohio

MOREO RECREATION
165 E. Circular
Lima, Ohio
16 Fully Automatic Lanes
Air Conditioned - Free Parking
Snack Bar & Grill

Compliments of
POWELL COMPANY, INC.
219-223 S. Main St.
Lima, Ohio

Compliments of
CHIPPER CHIPS
201 S. Central St.
Lima, Ohio

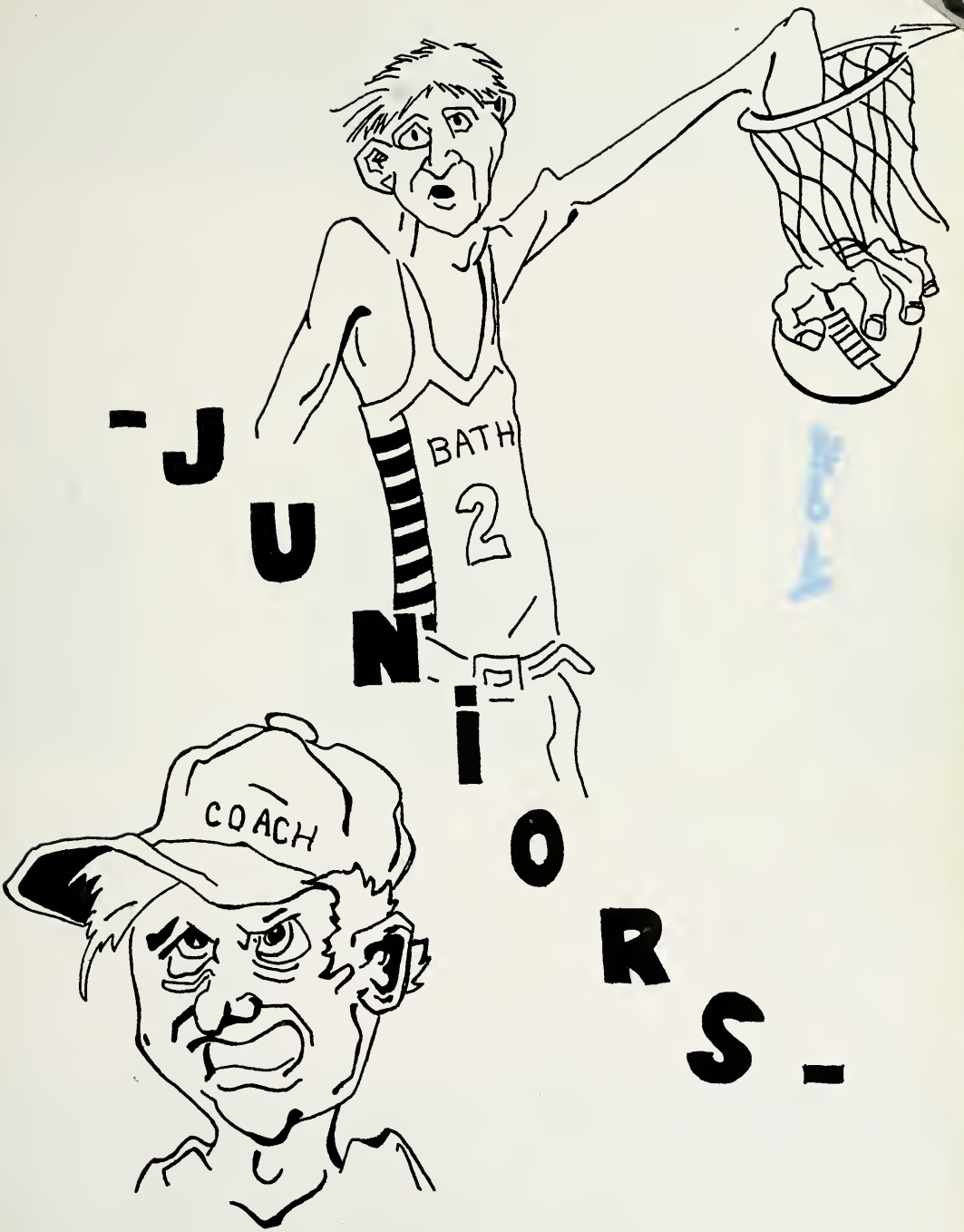
-JUNIORS-
BATH
2
COACH

George Albertson

Martha Baldwin

Tom Bassett

Bob Baxter

moved

Dave Bell

Dale Binkley

Queenie Blake

married Jim Castle

Wendell Boertje

Sharon Bott

Judy Brenneman

married

Janet Brown

Marcia Brown

Larry Carroll

Phil Clark

Carolin Coburn

John Coe

Sandy Cremean

Carol Crider

David Crider

Joyce Crider

Carol Croissant

Janet Derringer

Jim Doseck

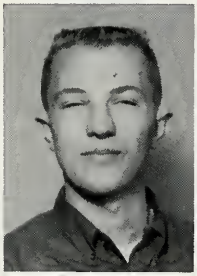

Charles Egbert

Jannie Early

Karen Faze

Carol Fisher

Dennis Gesler

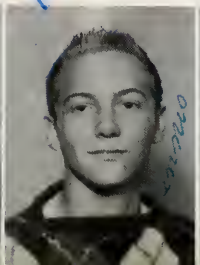

Jerry Goodin

Carol Gossard

Jim Hawk

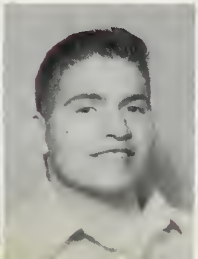

Marlene Hawk

married Nancy Wallace

Tom Hawk

Georgeanna Hefner

Married

Carolyn Hilyard

Loretta Hunt

Kathy Jones

William Kassaw

Mike King

Elaine Kiracofe

Died Dec. 6, 1962 Lemar Okla

Connie Krites

married Jerry Settemeier

Judy Laibe

John Laut

Marvin Leedy

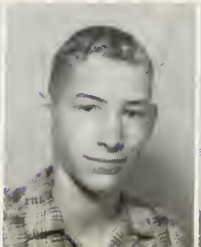

Danny Martin

Virginia Mason

Marilyn May

Alan McGue

Sandra McCallister

Ardenia McNamara

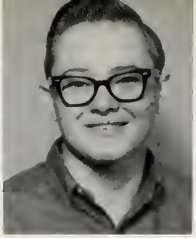
Bruce Merry

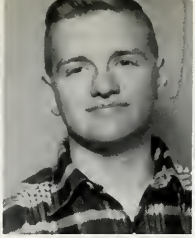
James Miller

Jack Mueller

Mary Lou Nichols

David Nichols

Myron Offenbacker

Linda Osborne

Faith Prichard

Lynn Ridenour

Darrel Risser

Mike Rumer

Bob Scheer

Diane Smith

Jan Smith

Shirley Staley

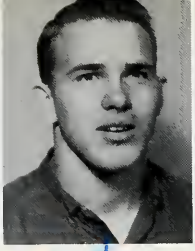

Dave Stevenson

married Sandy Creadon

Dave Stites

John Studer

Sharon Taylor

Ken Thompson

Linda Van Dyke

Carla Walters

James Wampler

Bob Weber

Debbie Whetsel

Glen Woods

Pam Ziegenbusch

Jim Zink

ENGINE AND FOUNDRY DIVISION

of

FORD MOTOR COMPANY

Extends Congratulations
To The 1961 Graduates

Compliments
to
Class of 1961
DEVITA FRUIT

Compliments of
LAIBE LINCOLN - MERCURY
&
LAIBE MOBILE HOMES
LIMA, OHIO

Compliments of
LOST CREEK GARAGE
Automotive Repair
Intersection Route 25
By-Pass and Route 30-S
(703 Bryn Mawr) Lima, Ohio
CA 9-9706

Compliments of
ALLEN COUNTY LUMBER
& SUPPLY COMPANY
North & Central
CA 6-2010

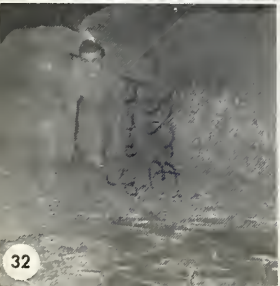

WE INVITE YOUR SAVINGS

Save more
Have more

FIRST FEDERAL SAVINGS
and Loan Association of Lima

225 N. West St. Lima, Ohio

Compliments of
KROTZER'S COUNTRY STORE

Compliments of
ROBERT L. ENOCH
Life Insurance
303 Steiner Building
CA 9-4706

Compliments of
COUNTRY STYLE BEAUTY SALON
Elizabeth Elwood, Prop.
MI 9-3443
1 1/4 miles north of rt. 81
on Cool Road

Compliments of
HOLT'S SHELL
200 East Market
Lima, Ohio

Compliments of
PETER BECK & SON INSURANCE
624 South Main Lima, Ohio

Compliments of
A. & K. PRODUCE CO. INC.
311 East Market CA 2-1050
Lima, Ohio

SOPHOMORES

1960-61

J. Bach

C. Baldridge

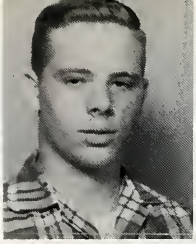
D. Baxter

M. Boblitt,

J. Bowers

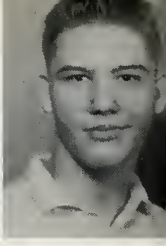
D. Brown

R. Case

S. Caster

C. Caton

B. Combs

B. Cosart

P. Craig

J. Cross

P. Czeto

P. Czeto

R. Diepenbrock

G. Delong

J. DeYoung

S. Driver

W. Driver

J. Dunkle

S. Ellis

P. Fauhl

W. Felse

L. Fifer

S. Fisher

C. Gerdemann

K. Gibbs

M. Guthrie

N. Haines

C. Gratz

D. Gottfried

N. Harelson

B. Harnisfeger

V. Harshberger

N. Herr

J. Hooks

W. Jenkins

D. Joesph

B. Kaser

R. Keller

M. Kennedy

J. Kilgore

P. Knowlton

J. Kraicinski

L. Lauck

F. LaPoint

C. Lewis

G. Malolepsy

T. Melson

R. Meade

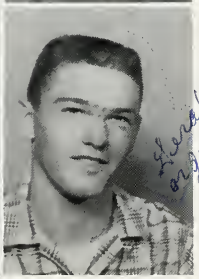

G. Metcalf

L. Metz

J. Miller

T. Miller

D. Miner

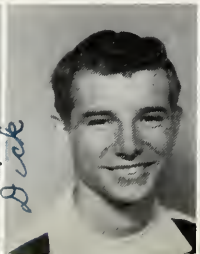

L. McClintock

L. Moore

M. Morehead

D. Mowery

B. Myer

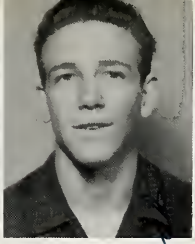

J. Neal

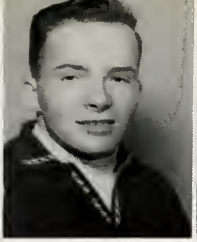

D. Nichols

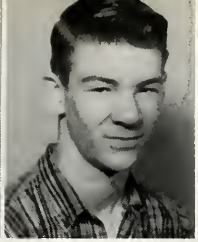

B. Offenbacher

H. Orchard

W. Parkins

A. Pearson

C. Porter

W. Ray

M. Reigle

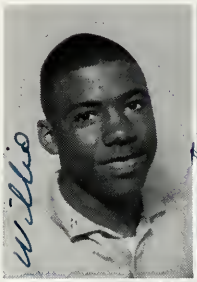

C. Roller

K. Roush

D. Rumer

L. Sawmiller

M. Schaaf

E. Schirmer

B. Shepherd

C. Scherer

T. Sherer

K. Shively

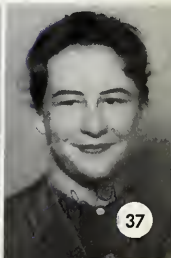

RHODA BROS.
117-19 South Union Street
Lima, Ohio
Welding - General Repair
Hardware

Lima - Wapak - Lake View
Kenton
SEALTS CLEANING CO.
Your Sanitone Cleaner
"Shirts Beautifully Laundered"
310 W. Market St.
910 North Shore Drive
CA 4-5050

CARY BROS.
CONTRACTORS
Excavating - Hauling
Dump Trucks
1010 Spencerville Road
Phone CA 9-2781 Lima, Ohio

Compliments of
STIPPICH HARDWARE
"If it is hardware we have it."
Across from the Courthouse
300-306 North Main Street
Lima, Ohio
Phone CA 4-4670

Compliments of
HARRIS IGA MARKET
Corner of West Spring & Kenilworth
Lima, Ohio
Phones CA 9-0761
CA 5-2751

Compliments of
TOM PATTERSON
Sohio Super Service
2075 Allentown Rd.
Lima, Ohio
Phone CA 5-0791

WRIGHT'S
I G A
FOODLINER
1001 Spencerville Road at Cable

THE BOWMAN BROS.
DRUG CO.
565 South Metcalf Street
Lima, Ohio
Beds - Walkers - Wheel Chairs
and slenderizing equipment
for sale or rent.

FRESHMEN-1960-61

C. Alberson
D. Arras

R. Ashe
J. Bach
J. Bacome
C. Baldwin
J. Beeler

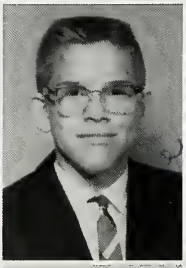

C. Bell
D. Betts
E. Bice
S. Birchfield
D. Blair

C. Bott
B. Brown
L. Brown
C. Bruening
B. Brunk

B. Burden
R. Callahan
B. Cheney
S. Coats
L. Coburn

S. Combs
K. Corderman
G. Craig
T. Davis
V. Dean

just got home from V.N. getting married

S. Dillion
J. Ellis

D. Fawcett
K. Fetter
B. Fetter
B. Fetter
G. Flarida

R. Ford
D. Fowler
T. Frank
E. Franklin
L. Fridley

R. Fuhrman
V. Grigsby
E. Gross
J. Gross
L. Hartman

L. Hentze
C. Herr
J. Jenkins
K. Johnston
M. Joy

D. Keith
L. Koenigseker
S. Lauck
S. Lawton
S. Lentz

D. Linet
M. Loescher

L. Lucas
C. Marshall
G. Martin
D. Mathewson
C. May

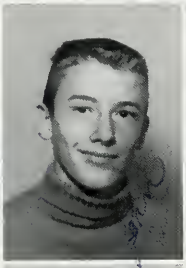
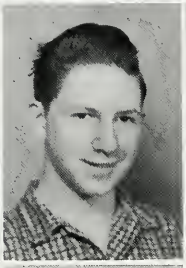

P. May
J. McCallister
D. McNeil
L. McPheron
L. Melson

M. Mix
B. Morton
A. Nicely
J. Nicely
O. Noble

S. Nutt
B. Orchard
R. Pasquali
E. Phillips
L. Prichard

K. Richards
B. Roeder
B. Ross
E. Rumer
C. Sanner

J. Schirmer
J. Schmenk

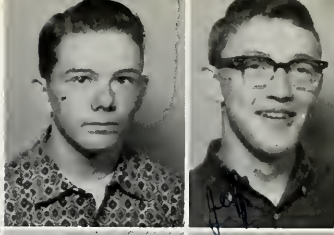

L. Schneider
L. Schneider
R. Smith
R. Spar
B. Sprague

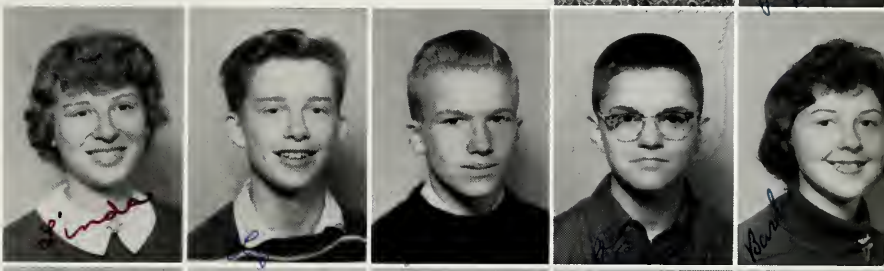

L. Stang
C. Stoddard
C. Sumney
N. Taylor
S. Thomas

S. Thomas
D. Tippie
M. Tippie
M. Wallace
V. Wallace

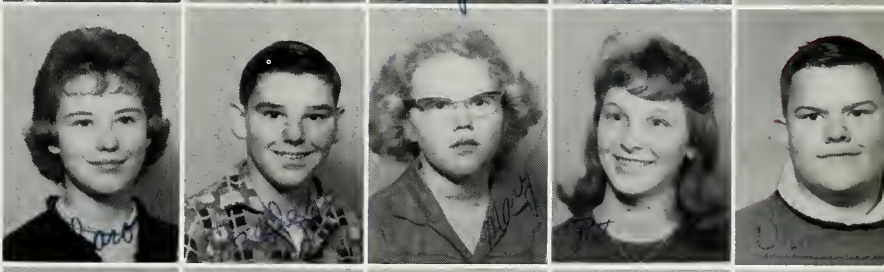

A. Watt
R. Watt
J. Weeks
G. Wetmore
T. White

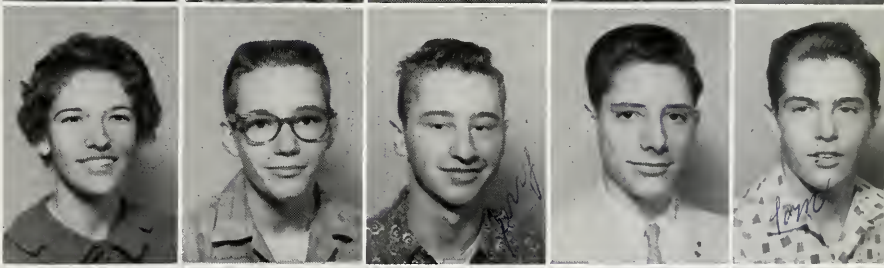

B. Wicker
L. Williams
S. Wilson
M. Wygant
L. Wykel

P. Sirks

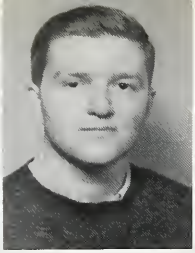

D. Smith

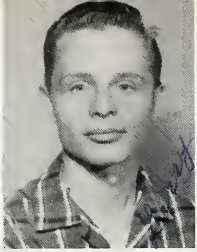

L. Smith

L. Snyder

J. Stauffer

N. Stedke

B. Steed

D. Stemen

T. Studer

C. Taylor

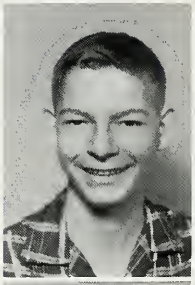

C. Thomas

I. Tippie

L. Walters

J. Wireman

W. Wireman

C. Wright

Compliments of

HELSER & HELSER

ARCHITECT

112 W. Market

Compliments of

THE TELEPHONE AND TELEGRAPH CO.

122 S. Elizabeth Street
Lima, Ohio
CA 4-0221

Compliments of

WEBB INSURANCE AGENCY, INC.

212 West High Street
Lima, Ohio

Drene HAT SHOPPE Lima, Ohio

For the Prom

- Beautiful Formals
- Rental of White Dinner Jackets

Meet at the Leader for everything for the student body.

in Teen Pan Alley, for "Hi" Gals . . . 2nd Floor

and store for Young Men . . . Main Floor

THE LEADER

Lima, Ohio

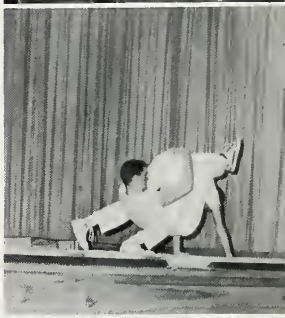

Compliments of

DAY AND NITE FOOD MARKET

Open Till Midnight 7 Days a Week.
306 South Main Street
Free Parking Lot — Main & Water Streets
LIMA'S FINEST MEATS
"CUT RIGHT" — PRICED RIGHT
"Shop the Store that Saves You More"

Compliments of

EQUITY DAIRIES

189 Grove Avenue

Compliments of

LOESCHER BROS. VEGETABLES

Our business is growing.
Blue Lick Road
Lima, Ohio
CA 2-7132

Compliments of

BRUNNER NEWS AGENCY

416 S. Elizabeth
CA 5-5826

Compliments of

CENTRAL SAVINGS ASSOCIATION

215 West Market Street
Lima, Ohio
Insured Deposits - Home Loans

Compliments of

HILLCREST TERRACE HOTEL

Air Conditioning
Telephones & TV
City Route 25 Junction 81
Mr. & Mrs. Plankenhorn
Owner & Manager

Compliments of

MARTINS RESTAURANT

Fine Foods - Refreshments
Open
7:00 A.M. to 2:00 P.M.

Compliments of

DAVIS PLAZA MOTEL

30-S & 25

EIGHTH

GRADE

A. Augsburger
S. Bailey
P. Beeler
C. Beverly
E. Bilbrey

J. Bolyard
J. Bowerman
R. Bowerman
R. Bowers
S. Bowers

B. Brown
L. Brown
S. Brown
J. Bruns
C. Burden

J. Burden
B. Burget
D. Burkart
J. Butler
M. Butler

G. Clark
M. Clark
D. Coburn
G. Cole
D. Coleman

E. Collins
J. Collins
J. Compton
C. Cook
E. Cox

M. Cramer
P. Cramer
K. Critchfield
T. Croos
R. Deal

D. Donnal
C. Doseck
J. Driver
L. Driver
P. Duffman

S. Dugranrut
L. Ellis
D. Engle
D. Fessler
J. Fett

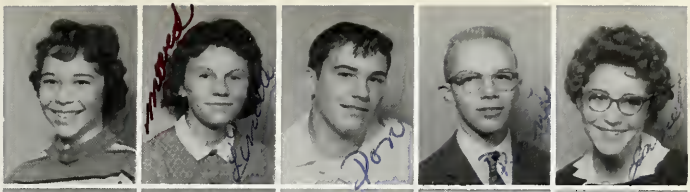

M. Fetter
D. Fisher
P. Fogt
R. Freeze
J. Gause

G. Gay
R. Goetz
J. Golden
E. Goodsell
E. Gratz

L. Griffin
B. Gross
N. Hahn
L. Hall
D. Haller

B. Harelson
N. Harelson
D. Hartman
J. Hawk
S. Hawkins

J. Hefner
L. Herr
B. Hershbergs
M. Honse
R. Hornung

L. Hunt
L. Jackson
L. Jameson
B. Jennings
L. Keith

D. Kersker
H. Kinstle
J. Kiracofe
M. Koenigseker
G. Kohli

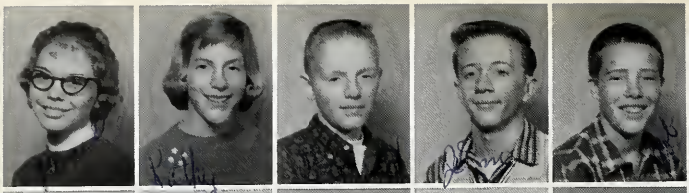

P. Krotzer
K. Laibe
D. Lamb
J. Lewis
B. Lieurance

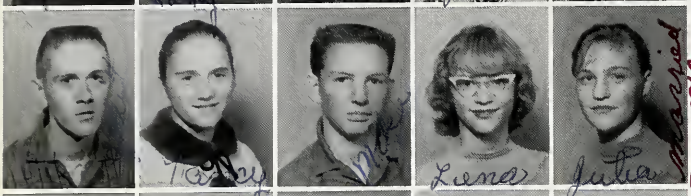

G. Long
N. Long
M. Makin
C. Martin
J. Martin

R. Martin
S. Mason
S. Mauk
B. McClintock
D. McClintock

C. McGue
B. Metcalf
J. Meyer
J. Mihm
D. Miller

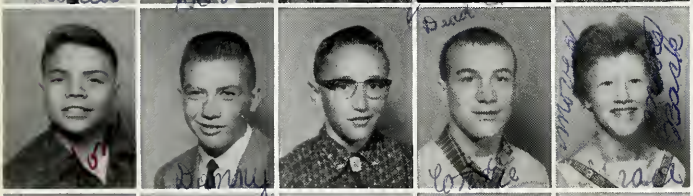

T. Miller
D. Mortimer
S. Neble
C. Neeley
G. Nicely

B. Nichols
E. Nichols
S. Nicoll
E. Noble
P. Nutt

E. Page
D. Parlette
E. Phipps
L. Pilkenton
P. Plankenhorn

R. Pratt
V. Ramsey
B. Ray
D. Reed
D. Roush

G. Rutledge
P. Satterfield
J. Sawmiller
R. Schaefer
M. Schneider

D. Shepherd
S. Sherer
B. Shobe
S. Shulaw
K. Siferd

L. Sirks
C. Smith
C. Snyder
K. Snyder
M. Sprague

N. Sroufe
C. Stapleton
M. Steed
T. Stonehurner
L. Symonds

T. Thomas
E. Thompson
H. Tippie
W. Tippie
B. Underwood

V. Van Dyke
C. Wallace
S. Walters
D. Walti
J. Ward

M. Weber
N. Whetsel
C. Wireman
C. Wireman
R. Wolfard

L. Young
N. Zimmerman

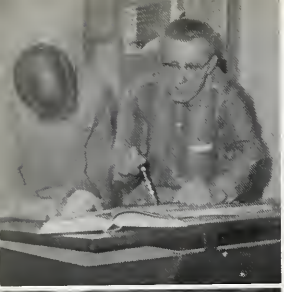

Compliments
of

DAVIS DRUG

Bellefontaine Avenue

CARL'S SHELL SERV

Phone CA 6-0006
East Market & Union
Lima, Ohio

STAR CARPET & CLEANING COMPANY

426 South Main Street
"Lima's Carpet Fashion Center"
Northwestern Ohio's Largest
and Most Modern Rug
Cleaning Institution

Compliments

MOHLER'S FLOWERS

1052-1060 Bellefontaine Avenue
Phones:
CA 5-9711 CA 9-7701

FOR THE FINEST
AT REASONABLE PRICES

LOST CREEK NURSERIES

Landscaping Service
Evergreens
Trees - Bedding Plants
2 1/4 Miles East of Lima
on Mumaugh Road

BOOP'S FRIENDLY SERVICE

Mobil Gas and Mobil Oil
1901 East Harding Highway
on Rt. 30-S and Rt. 25 By-Pass

Phones in Rooms
Air Conditioned

EAST GATE MOTEL

U.S. 30 Southeast Edge of
Lima, Ohio
TV ROOMS & LOUNGE
Phone: CA 9-80585
1327 Bellefontaine Avenue

THE FIXIT SHOP

T. R. Bartlett
24-hour service
Phone: Bus. CA 5-4861
Phone: Home CA 2-7197
Lima, Ohio

ORGANIZATIONS AND ACTIVITIES

First Row: K. Jones, J. Woolley, L. Gratz, S. Joseph, L. Kaser, *Editor,* K. McDorman, Mr. Patton, *Advisor. Second Row:* K. Thompson, L. Osborne, N. Herr, J. Zink, W. Jenkins, P. Fauhl, L. Fifer, S. McCallister.

RECÄL STAFF

The RECÄL STAFF under the supervision of Mr. Patton and Editor Larry Kaser, has worked hard to complete the 1961 yearbook.

We started out by selling ads, and annuals to secure money, then laid out mats, drew division pages, and at last typed up everything.

The RECÄL STAFF has enjoyed publishing this year's book, and we are sure the faculty and student body of Bath High will find it the best yet.

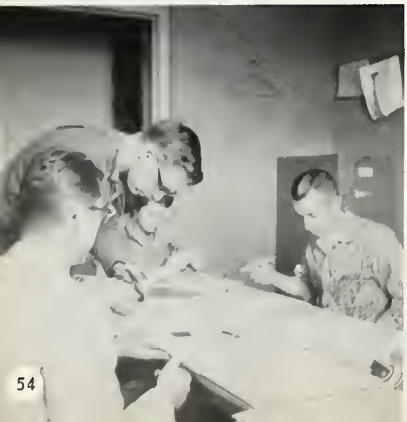

First Row: Mr. Siniff, *Advisor;* J. Moffett, C. Croissant, L. Beeler, *Editor,* C. Trempert, B. Wellbaum. *Second Row:* W. Knupp, J. DeYoung, E. Bilbrey, L. Workman, S. Harrod, S. Joseph, B. Lawton. *Third Row:* G. Herr, J. Early, M. Loescher, D. Stevenson, B. Scheer, M. Leedy, L. Gratz, L. Warner.

WILDCAT PRESS

The WILDCAT PRESS published nine editions of news during the 1960-61 school year.

The staff wishes to extend its thanks to all who contributed to the success of the paper. We would also like to extend our gratitude to our advisor, Mr. Siniff for unfailing advice and assistance.

BATH HIGH

MAJORETTES

Left to Right: Elizabeth Rumer, Joyce Bowers, Janet Cross, Karen Faze, *Head Majorette;* Linda Moore, Mary Lou Nichols, Bonnie Lawton.

The band started the marching season at the Van Wert Peony Festival appearing for the first time as an all brass marching band.

They rounded out the summer season with appearances at the Allen County and State Fair, winning the Allen County Fair Parade Trophy for the second year in a row.

Swinging into football season, they presented many colorful half-time shows with their precision marching.

The concert season was the busiest ever. It consisted of the contest and a series of three concerts: a Concert for Military Band, The Annual Pop Concert and a Joint Concert with the Choir, featuring two guest soloists.

BAND

William T. Trunk, *Director*

First Row: G. Herr, *Secretary-Treasurer;* L. Workman, *Vice-President;* L. Kaser, *President;* Mr. Mr. Hager, *Advisor. Second Row:* S. Dugranrut, S. Driver, L. Snider, B. Scheer, M. Rumer, C. Croissant, J. DeYoung.

STUDENT COUNCIL

This year's Student Council officers were President, Larry Kaser; Secretary-Treasurer, Gloria Herr, and Vice-President, Linda Workman.

The Student Council was in charge of the 1960-61 Homecoming and all plans were carried out well.

A tentative solution to the confusion in the halls was suggested and acted upon for weeks.

A student exchange day was held with Elida's Student Council. From this each school was to benefit from the exchange of ideas and solutions to any problems present in both schools.

The Student Council was also acting host to the new students who will be coming from Cairo next year.

The Student Council this year feels as though it has achieved much and would like to wish the council of next year the best of luck in solving its problems.

The Varsity "B" Club has had a very successful year. In November the new members were initiated. Weight-lifting equipment was purchased, and an intramural basketball league started. The club sold refreshments at the Junior High Tournaments, and sponsored a Sadie Hawkins Dance in March.

First Row: D. Bell *Sergeant-at-Arms;* A. Thompson, *Sergeant-at-Arms:* B. Scheer, *Secretary-Treasurer;* B. Wellbaum, *President;* D. Whitmore, *Vice-President;* D. Stevenson, *Reporter. Second Row:* R. Meade, D. Gessler, D. Risser, J. Kiracofe, B. Merry, B. Weber, L. Synder, W. Ray. *Third Row:* D. Baxter, D. Rumer, P. Clark, C. Gerdeman, J. Wooley, J. Coe, M. McAllister, J. Mueller, P. Donovan, G. Albertson. *Fourth Row:* T. Miller, V. Phipps, J. Hawk, W. Kassaw, T. Hawk, G. Theis, M. Leedy, M. Rumer, J. Doseck, J. Studer.

VARSITY B

G. A. A.

First Row: S. Cremean, *Sergeant-at-Arms;* J. Laibe, *Reporter;* J. Fessler, *Sr. Rep.;* D. Smith, *Treasurer;* C. Croissant, *Secretary;* C. Trempert, *President;* G. Herr, *Vice-President;* P. Ziegenbusch, *Jr. Rep.;* M. Brown, *Sergeant-at-Arms;* B. Shepherd, *Soph. Rep. Second Row:* S. Bott, M. Smith, M. Boblitt, L. Osborne, J. Bowers, K. Jones, L. Moore, C. Baldridge, L. Fifer, N. Herr, M. Guthrie, P. Fauhl, W. Driver, B. Lawton, C. Gossard. *Third Row:* L. Lauck, P. Craig, J. Derringer, W. Parkins, C. Caton, H. Orchard, C. Gratz, J. Cross, J. Tippie, P. Wires, J. Stang. *Fourth Row:* P. Fetter, K. McDorman, C. Walters, S. Harrod, E. Kiracofe, J. Early, L. Gratz, D. Whetsel, J. Brown, M. Moorehead, M. May, N. Stedke, K. Roush, L. Beeler, J. Coe, K. Faze, J. Moffett, J. Meade, Miss Hilleary, *G.A.A. Advisor.*

The Girls Athletic Association, with a membership of 62, has been very busy this year. Some of the money making projects were the selling of "Bath Wildcat" sweatshirts and the sponsoring of the All Sports Dance February 11. The GAA held a swim party April 15, and the annual hike April 27. May 1, the banquet in special honor of the 19 seniors was held, ending the year.

First Row: S. Driver, *Reporter;* N. Stedke, *Vice-President;* J. Kilgore, *President;* B. Cosart, *Treasurer;* D. Rumer, *Secretary.* *Second Row:* K. Richards, B. Brown, W. Driver, L. Lucas, L. Williams, C. Herr, E. Rumer, M. Fetter, L. Fifer, C. Baldridge, M. Boblitt, V. Dean, C. Sanner. *Third Row:* N. Harelson, B. Cheney, D. Linet, T. Davis, L. Williams, C. Gratz, C. Lewis, K. Corderman, E. Bice, L. Metz, F. LaPoint, J. Dunkle, Mrs. Hall, *Advisor.* *Fourth Row:* M. Lowscher, C. Wright, J. Beeker, D. Steman, B. Morton, R. Keller, D. Baxter, C. Roller, D. Brown.

The "Latini Socii", composed of approximately fifty members, held monthly meetings during the school year. The programs were educational and informative. Latin Week was observed in March. Projects made by the Latin students were displayed before the student body. The Latin Club, whose motto is "Fortes fortuna juvat", is affiliated with the Junior Classical League of Ohio.

LATINI SOCII

LIBRARIANS

First Row: J. Coe, L. Workman, Miss Shider, J. Meade. *Second Row:* J. Martin, D. Smith, C. Hilyard, J. Moffett, W. Knupp, K. McDorman, B. Keith, J. Jenner.

Row One: K. McDorman, *Historian;* S. Harrod, *Treasurer;* M. Leedy, *President;* B. Keith, *Vice-President;* J. Meade, *Rep.* *Row Two:* C. Fisher, C. Crites, S. Joseph, L. Warner, *Sergeant-at-Arms;* C. Porter, P. Craig, M. Baldwin, C. Walters, W. Knupp, G. Hefner. *Row Three:* C. Caton, P. Donavan, D. Joseph, V. Phipps, J. Hanthorn, G. Theis, J. Schaaf, T. Miller, R. Pratt, J. Cross, J. Brenneman, Mr. Goliver, *Advisor.*

F.B.L.A.

On the first Thursday in October the Bath F.B.L.A. Chapter presented a $300. scholarship to the Ohio State Branch in Lima. To raise money for the scholarship next year we sold Christmas gifts. By working with the scholarship our chapter has learned all the steps of business except for manufacturing.

The Bath Chapter would like to receive the approval of an annual dance held on a set date each year.

On April 14, 1961, the F.B.L.A. Chapter held a Scholarship Dance.

8TH GRADE CHOIR

SENIOR CHOIR

The vocal department of Bath High consists of the Senior Choir, the Junior Choir, Girls Glee, Girls Ensemble, and Boys Ensemble, under the direction of Mr. Jack Pryer.

On the Fourth of March, the Girls Ensemble participated in the District Music Contest, and received a superior rating. They went on to the State Contest and received an excellent rating.

The combined choirs presented the annual Christmas program, a combined concert with the Van Wert Choir on March 25, and a combined concert with the Bath High Band on May 5. Several types of songs, and humorous skits were acted out by members of the music at these concerts.

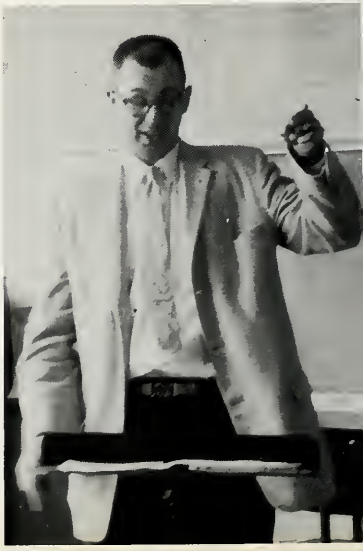

Mr. Pryer, *Director*

GIRLS' GLEE

First Row: A. McNamara, C. Brening, K. Richard, V. Deah, P. Fetter, S. Lauck, L. Lucas, J. Ellis, C. Porter, L. Williams, L. Gratz, S. Harrod, C. Lewis, B. Cheney, S. Lawton. *Second Row:* K. Jones, C. Gossard, S. McCallister, M. Michols, C. Bott, C. Baldridge, B. Fetter, D. Arras, J. Beeler, S. Shirley, N. Hett, B. Lawton.

GIRLS' ENSEMBLE

P. Fetter, K. Richards, K. Jones, G. Hett, C. Gossard, B. Lawton, B. Cheney, C. Lewis, S. Harrod, L. Gratz.

First Row: K. Faze, *Secretary;* C. Lewis, *Secretary;* J. Moffett, *President;* E. Kiracofe, *Vice-President;* P. Wires, *Prog. Ch. Second Row:* B. Cheney, L. Beeler, J. Early, D. Stevenson, D. Bell, M. Brown, S. Birchfield, E. Franklin, P. Fauhl.

The motto "We learn today, we help tomorrow", is clearly illustrated in the monthly programs of the Bath Future Medical Careers Club. At each meeting a new profession is introduced to the members as they watch films or listen intently to speakers. During several of the meetings, the club goes on field trips to the funeral homes and hospitals. The club has also played host to the Elida and Lima Senior High F.M.C. Clubs.

F.M.C.

Y.F.C.

First Row: D. Nichols, *Vice-President;* W. Boertje, *Vice-President;* P. Fetter, *President;* F. Prichard, *Secretary-Treasurer. Second Row:* D. Tippie, S. Ellis, L. Prichard, S. Sherer, B. Hershburger, D. Roush, W. Tippie. *Third Row:* J. Kilgore, B. Cheney, K. Roush, S. Birchfield, S. Hawkins, R. Pratt, C. Lewis, P. Craig, Miss Shrider, *Adviser.*

The Youth For Christ Club is a member of the Lima Area Y.F.C. Council and is sponsored by Miss Shrider. The meetings are held twice a month and feature Bible quizzes, panel discussions, guest speakers and musicians. Also, the club is represented in the Lima rally by a Bible Quiz Team.

The Future Homemakers of America is a national organization of home economic students and those students who have taken one year of home economics.

Some of our activities were state, county, and district meetings, sponsoring our annual Mistletoe Ball, visiting the State Hospital, the County Home, and the Children's Home.

First Row: P. Ziegenbusch, N. Haines, C. Caton, J. Fessler, *President;* S. Shaw, J. Martin, *Treasurer;* S. Lauck, Mrs. Driver. *Second Row:* S. Lawton, C. Sumney, P. May, I. Tippie, W. Parkins, K. Shiveley, J. Cross, L. Moore, D. Smith, B. Orchard, G. Hefner, M. Nichols, E. Ellis, M. Tippie. *Third Row:* C. Bruening, S. Thomas, L. Prichard, C. Krites, J. Ellis, S. Dillon, S. Wilson, L. Stang, B. Sprague, B. Wicker, S. Taylor, C. Stoddard, S. Lauck, P. Knowlton. *Fourth Row:* C. Bott, J. Brenneman, P. Phipps, M. Guthrie, P. Czeto, A. Watt, D. Arras, L. Wykle, M. Moorehead, L. McPheron, L. McClintock, J. Derringer, L. Schneider.

F. T. A.

F. H. A.

First Row: C. Sumney, *Reporter;* W. Driver, *Vice President;* L. Workman, *President;* H. Orchard, *Secretary;* C. Gratz, *Treasurer. Second Row:* M. Boblitt, V. Dean, P. Fetter, L. Metz, S. McCallister, E. Rumer, J. DeYoung, B. Lawton, K. Jones. *Third Row:* L. Fifer, S. Staley, J. Coe, L. Beeler, L. Gratz, J. Wampler, J. Bacome, A. Pearson, M. Schaaf, J. Brown, R. Keller, E. Kiracofe, K. Faze, Mr. Thompson, *Advisor.*

The main purpose of the Future Teachers of America is to promote the teaching profession. The meetings consist of discussions on scholarships, advantages and disadvantages of teaching, and problems that arise. Members get experience working with children when teachers are needed in the elementary classrooms. Belonging to F.T.A. helps one to decide whether to enter the teaching field. The club's advisor is Mr. Thompson.

HONOR SOCIETY

First Row: Bill Wellbaum, Paulette Fetter, Larry Kaser. *Second Row:* Sharon Joseph, Linda Workman, Linda Gratz, Linda Beeler.

VALEDICTORIAN

Linda Workman

SALUTATORIAN

Larry Kaser

SENIOR

President _____ John Schaaf
Vice-President _____ Gary Theis
Secretary _____ Merlene Leedy
Treasurer _____ Linda Beeler
Rep. _____ Linda Gratz

JUNIORS

President _____ Dave Bell
Vice-President ___ Marvin Leedy
Secretary _____ Linda Osborn
Treasurer _____ Bob Weber
Sgt.-at-Arms ___ Sandy Cremean
Rep. _____ Janie Early

SOPHOMORES

CLASS OFFICERS

President _____ Kay Richards
Vice-President ____ Bob Morton
Secretary _____ S. Lauck
Treasurer _____ Dale Linet

President _____ Fred La Point
Vice-President _____ Willie Ray
Secretary-Treasurer _____ Dave Smith
Reporter _____ Joan DeYoung

President _____ Gary Kohli
Vice-President ____ Dennis Reed
Secretary ____ Denny Mortimer
Treasurer ____ Denny Mortimer

FRESHMEN

8TH GRADE

1960 HOMECOMING

Row One: Senior Attendant, Gloria Herr; *Queen,* Linda Gratz; *Senior Attendant,* Merlene Leedy. *Standing: Freshman Attendant,* Cheryl Sumney; *Sophomore Attendant,* Pam Craig; *Junior Attendant,* Janeth Early.

QUEEN AND ATTENDANTS

QUEEN LINDA AND KING GEORGE

HOMECOMING

SNAPS

ALL SPORTS

KING

VERNON PHIPPS

QUEEN

CAROLYN TREMPERT

SENIOR CLASS PLAY

The Senior Class gave the mystery-comedy "The Night Owl", as the Senior Class Play on April 21, 1961. It was a story of a writer, Ann Wesley, who bought a haunted house to give her play atmosphere. The plot unfolded as 6 people, caught in a bad electric storm, were forced to seek shelter in her home. Many funny incidents take place to keep the audience in stitches and also many serious ones such as the theft of a valuable manuscript and jewelry. The cast was portrayed by the following:

Patsy _____ Bonnie Lawton
William Wimple _____ Bill Wellbaum
Ken Grant _____ Pat Donavan
Daisy Linden _____ Barbara Keith
Ann Wesley _____ Persetta Wires
James Gray _____ John Schaaf
June Allen _____ Janis Fessler
Jack Benton _____ Garry Theis
Mrs. Karley _____ Sondra Shaw
George Karley _____ Mike McAllister

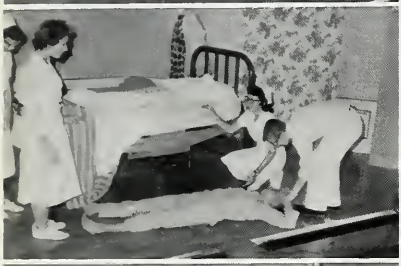
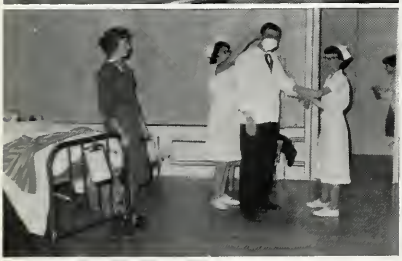

JUNIOR PLAY

On November 18, 1961, the junior class presented TAKE YOUR MEDICINE, a farce in three acts. The setting of the play was in a private hospital where the antics of two male roommates kept the hospital staff and visitors in a continuous uproar. Mrs. Ila Hall was the director.

First Row: E. Kiracofe, J. Brown, B. Weber, L. Carroll, D. Bell, S. Staley. *Second Row: Advisor,* Mrs. Hall, S. McCallister, K. Faze, F. Pritchard, M. Brown, M. May, B. Scheer, D. Whetsel, C. Croissant, J. Derringer, C. Krites, D. Binkley, C. Coburn.

PROM SNAPS

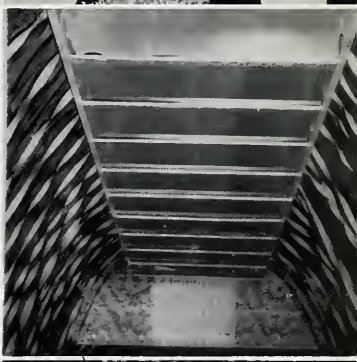

1961

GRADUATING

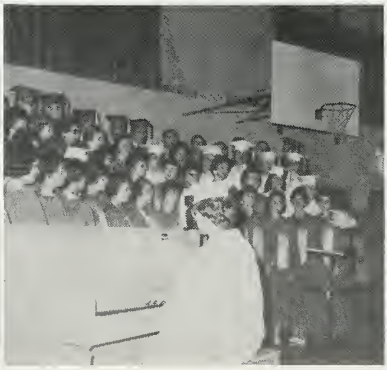
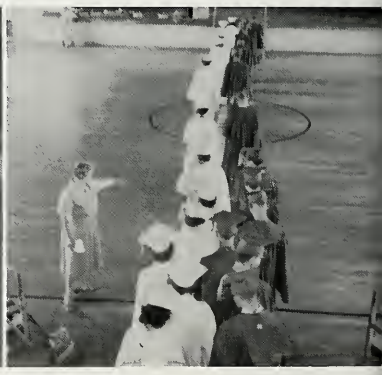

SENIORS

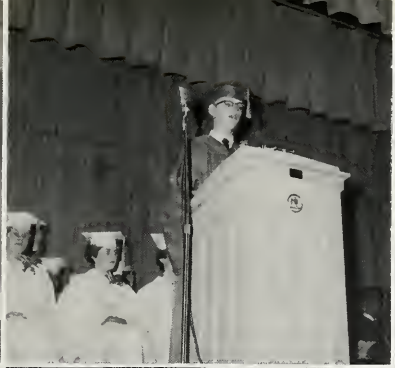

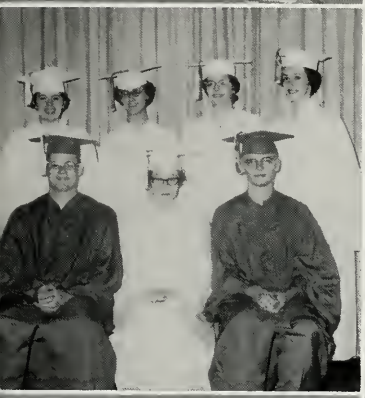
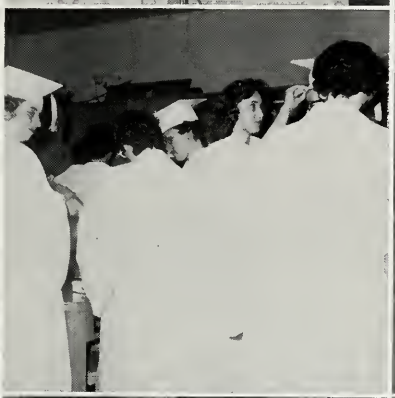

CROW'S GUN SHOP

Al Mathers, Owner
135 South Elizabeth
Phone CA 4-9756

Compliments of

FIRST NATIONAL BANK

631 W. Market St.

Compliments of

KELLY COAL & BUILDERS SUPPLY CO.

1119 S. Metcalf

CRAWFORD SHOES

138 N. Main
Our 52nd Year

Visit Lima's
Jewelry Store & Gift Shop

LOVE JEWELERS

200 N. Main
CA 4-9851

"The newest styles at most reasonable prices"

VARSITY SHOP

Sportswear - Clothing
Furnishings
YOUNG MEN AND BOYS
220 North Main St.
Lima, Ohio

SPORTS

VARSITY AND RESERVE SQUADS

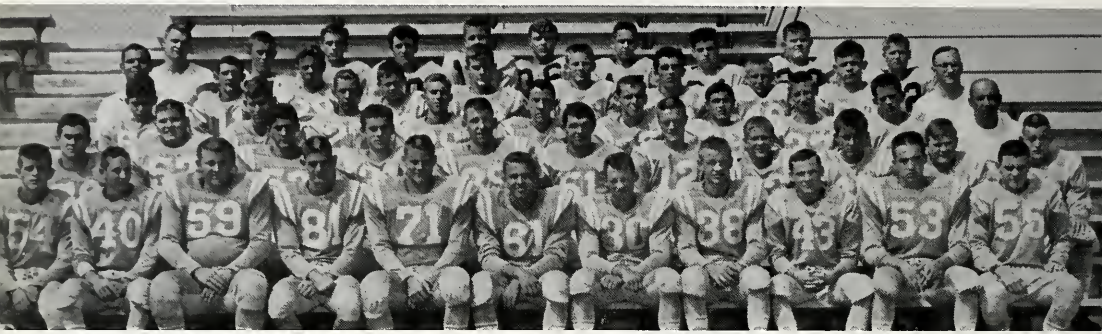

SENIOR LETTERMEN

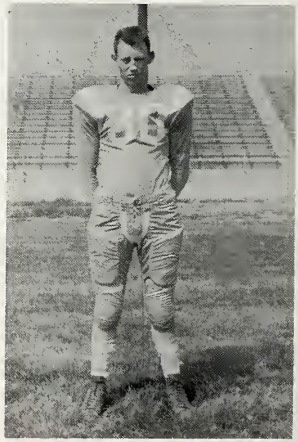

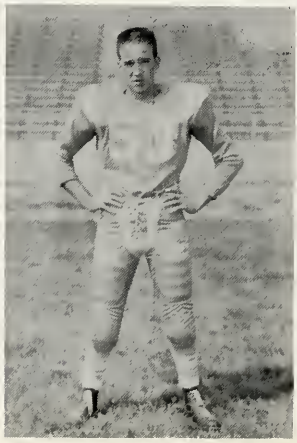

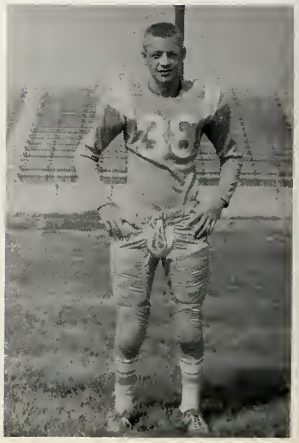

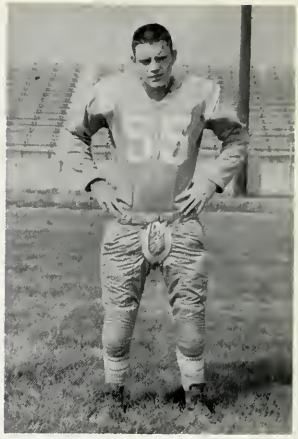

Tom Hannan, Bob Harter, Paul Krotzer, Jerry Schoonover.

COACHES

Co-Captains Vern Phipps, Dave Stevenson.

JR. HIGH SQUAD

44
39
39

Back to Front: Sandy Cremean, Carol Croissant, Linda Osborne, Judy Laibe, Wanda Driver, Nancy Herr, Carolyn Trempert, *Head Cheerleader.*

CHEERLEADERS

Judy Falls

Sandy Crawford

Nancy Hess

Wanda Dover

Row One: G. Theis, J. Doseck, B. Scheer, P. Clark, V. Phipps, M. Leedy. *Row Two:* L. Metz, *Manager;* J. Kilgore, D. Rumer, J. Coe, Mr. Hannan *Coach;* D. Bell, J. Zink, B. Weber, D. Brown, *Manager.*

VARSITY BASKETBALL

BATH	OPPONENT	
28	Cory-Rawson	43
36	Beaverdam	41
47	Ada	49
46	Harrod	49
48	Elida	51
34	Shawnee	40
51	Spencerville	32
44	Kenton	74
40	Coldwater	42
42	Crestview	66
43	Celina	50
49	Lafayette	46
50	Wapak	59
73	Bluffton	66
32	Perry	33
41	Gahanna	58
63	Gomer	52
46	Delphos Jefferson	60
42	Spencerville-Tour.	35
50	Gomer-Tour.	59

Row One: D. Baxter, D. Rumer, B. Cosart, B. Weber, D. Stemen. *Row Two:* J. Coe, B. Baxter, D. Bell, J. Studer, J. Zink, A. Whitmore, Mr. Schoonover, *Coach.*

RESERVE BASKETBALL

BATH	OPPONENT	
20	Cory-Rawson	27
27	Beaverdam	34
26	Ada	41
38	Harrod	46
38	Elida	40
26	Shawnee	34
42	Spencerville	28
44	Kenton	30
30	Coldwater	26
33	Crestview	38
35	Celina	37
25	Lafayette	21
39	Wapak	33
39	Bluffton	29
39	Perry	33
32	Gahanna	29
29	Gomer	32
37	Delphos Jefferson	18

Row One: R. Goetz, M. Cramer, K. Bolyard, J. Kiracofe, L. Sirks, G. Kohli, L. Driver, D. Reed, J. Lewis, D. Shepherd, R. Wolford. *Row Two:* Mr. Harter, *Coach;* M. Schneider, *Manager:* T. Davis, T. White, J. McCallister, D. Betts, J. Schmenk, A. Augshurger, L. Schneider, R. Spar, R. Morton, D. Mortimer, R. Furhman, R. Hornung, *Manager.*

JR. HIGH BASKETBALL

B. Brown, S. Thomas, L. Lucas, E. Thompson, S. Walters, K. Laibe, P. Krotzer. *Standing:* B. Orchard.

BATH		OPPONENT		
Reserve	Varsity	Varsity		Reserve
29	25	6	Lafayette	19
42	50	24	Harrod	3
36	43	32	Beaverdam	9
20	32	45	Shawnee	34
33	32	44	Perry	11
26	31	33	Delphos	13
40	17	34	Bluffton	18
29	36	28	Gomer	18
14	46	28	Elida	10
23	45	27	Spencerville	17
	45	37	Beaverdam	
	35	25	Lafayette	
	37	36	Perry	

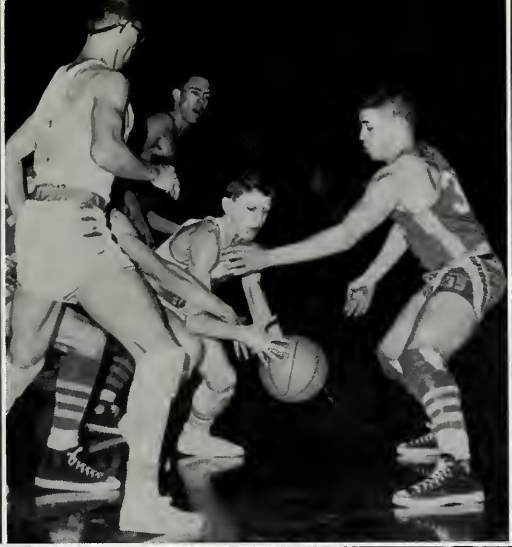

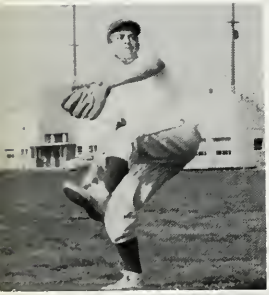

BASEBALL

WE		THEY
5	Gomer	7
7	Elida	5
1	Lima Central Catholic	0
10	Perry	2
2	Beaverdam	3
8	Delphos St. Johns	0
15	Perry	2
23	Harrod	0
1	Bluffton	0
7	Beaverdam	3
3	Gomer	5
3	Celina	4
0	Lima Central Catholic	10

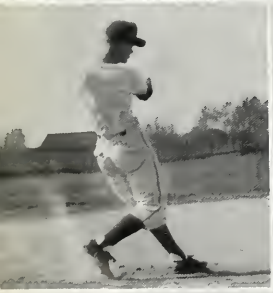

SNAPS

GOLF

Rick Callahan, Bob Morton, John Coe, Mike McAllister.

Mike Cramer, Roger Hornung, Mark Schneider, Tom Cross, Denny Mortimor, Larry Metz, Bruce Burget, Roger Freeze.

WE		THEY
½	Shawnee	15½
4	Lima Senior High	12
11½	Kenton	30
	Lima Central Catholic	6½
4	Shawnee	12
4	Lima Senior High	12
11½	Wapak	4½
0	Findlay	16

Morton	98
Coe	99
McAllister	102
Callahan	110
	409

TUMBLING

Top to Bottom: Kenny Fett, Joe Schirmer, Joe Dunkle, Tom Frank, Gary Craig, Gerry Metcalf; *Coach*, Mr. Rudy Leatherman.

First Row: S. Bott, C. Gossard, J. Derringer, J. Meade, B. Keith. *Second Row:* V. Mason, L. Stang, K. Faze, L. Warner, J. Stang, C. Caton, C. Baldridge. *Third Row:* M. May, M. Brown, M. May, M. Leedy, S. Shaw, D. Whetsel, D. Smith, C. Bott.

BOWLING TEAMS

First Row: B. Doyle, R. Pratt, M. Shepherd, G. Theis. *Second Row:* B. Gross, S. Fisher, E. Gross, J. Bacome, J. Gross, P. Sirks. *Third Row:* D. Mowery, G. Bilbrey, J. Schaaf, T. Hawk, J. Hanthorn, G. Wetmore, J. Hooks, F. Balas, J. Mueller.

DON JENKINS

140 West High Street — Lima, Ohio

"YOUR CLASS RING JEWELER"

Thirty-four Years of Jewelry Service

TERRY P. SMITH, INC.

PLUMBING

HEATING

PIPING

608 West High Street — Lima, Ohio

The Most in Dry Cleaning

LIMA ONE-HOUR MARTINIZING

Next Store to Harts

Compliments of

JOHN P. TIMMERMAN CO.

Lennox Heating and Cooling

328 E. Kibby St.

Lima, Ohio

WESTERN OHIO LUMBER CO.

124 East Vine Street

Lima, Ohio

Phone CA 2-1085

Lumber - Building Material

HART Jewelers

126 West High Street

Diamonds • Watches • Silverware

Radios • Luggage • Appliances

"Credit with Hart — Easy to Start"

DERRINGER REPAIR SERVICE

Chain Saw and Lawn Mower Headquarters

1501 Findlay Road Lima, Ohio
Phone CA 2-6909

Utility and Camping Trailer Rental
Wrecker Service - All Types Welding
Go-Carts and Accessories

ALLEN COUNTY TRACTOR & IMPLEMENT CO.

Ford Farm and Industrial Equipment
825 Findlay Road Lima, Ohio
Phone CA 6-5766

Compliments of

S & N SPORTS CENTER

Hunting & Fishing Equipment
Mercury Outboard Motors
Boats - Trailers - Marine Supplies
1805 Old North Dixie Highway

Best Wishes
to
Bath High School

FAYLI RESTAURANT

1667 Findlay Road
Good Food - All the Time

CHAR-LYN BEAUTY SALON

503 Findlay Road

STUMP'S HOME AND APPLIANCE

Lafayette

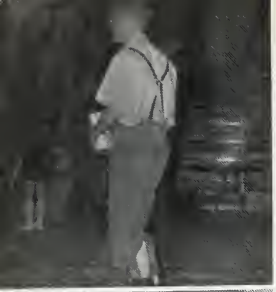

Compliments of

FUERST GULF SERVICE

For Good Dependable Service

Bellefontaine & Kibby

Car Wash - Lubrication

CAMPBELL TRUCK SALES, INC.

International Trucks and Semi-Trailers
For Every Need

Complete Wrecker - Body - Brake and Spring Service

750 Bellefontaine Avenue CA 4-6045

Last Word in Mobile Home Living

WALTON TRAILER SALES

530 Leonard Avenue
Lima, Ohio
Phone CA 2-3938

Compliments of

BEERLINE - GARLINES TV APPLIANCES, INC.

209 S. Union CA 3-3796

Compliments of

THE NEW HUDSON RESTAURANT

234 N. Main CA 3-2786

WE SPECIALIZE IN SEA FOOD

BASINGER'S

Diamonds - Watches

140 N. Main Street
Lima, Ohio

Compliments
of

ALPINE VILLAGE

Spencerville Road

Compliments
of

B. F. KOHLI, INC.

Plumbing, Heating and Air Conditioning Contractor
333 N. Jackson Street Lima, Ohio
Phone CA 5-6085

Compliments of

THE FARMERS ELEVATOR COMPANY

Grain - Feed - Seeds - Coal
Beaverdam, Ohio
Phone MI 3-2551

Compliments of

KLINGER'S PURE OIL SERVICE

Beaverdam, Ohio
Phone MI 3-2021

GLENN'S P - K RESTAURANT

Fine Food We never close
Owner: Glenn S. Swygart
Beaverdam, Ohio
Phone MI 3-9461

THE NATIONAL CONNICE COMPANY

Sheet Metal Fabrications and Erectors
225 S. Union St. Lima, Ohio

DEAN GRIFFIN & SONS

FURNITURE - APPLIANCES

East High Street Road — Lima
953 South Main Street — Ada

Compliments of

PRIDE OF LIMA PROVISION CO.

1304 Neubrecht Road CA 2-8050
Lima, Ohio

DR. HARRY J. HANOLD

Optometrist
Contact Lenses
306-9 Dominion Building
Lima, Ohio

Best Wishes From

SCHAEFFER'S SINCLAIR

1301 Findlay Road Lima, Ohio
Phone CA 6-7736

EATON ENDLY & PECK INC.

COMPLETE INSURANCE SERVICE

CA 6-6070 410 Dominion Bldg.

FIDELITY BUILDERS SUPPLY, INC.

Specializing in Building Supplies
Belden Brick - Stryofoam
335 East High Street
Lima, Ohio Phone CA 3-8075
FRANK FROST, President

Jane,
The best of luc
in the years to
come.
P.S.

RIS STOCKYARDS

of Livestock and Wool
on or Yardage Charges
rucking Charges
wned and Operated
by
Charles Contris and Ronald Albert
Phone MI 9-2751

Most Modern and Shaded Park in Northwestern Ohio

PLAZA

2145 Old North Dixie
Mobilehome Park & Sales
Complete line of New and Used Mobile Homes
Paved Streets - Recreation House - Awnings and Accessories
Sidewalks - Bar-B-Q - Street Lights - Lounge
Angled Parking Concrete Runs
Adult Section & Patios
Phone CA 6-2871

Compliments of

LONGMEIER DIRECT MAIL SERVICE

232 North Union Street
Phone CA 2-9741

Compliments of

DRIVER'S PURE OIL

Lafayette

Compliments of

B. & J. SHARFFNER

Distributor of
Seyfert's Potato Chips
124 North Central

LAFAYETTE CO-OPERATIVE COMPANY

Lafayette

AUTOGRAPH

& SONS

IANCES

Lima

TOASTMASTER BREAD

Baked by

NICKLES

Bakers of Quality Products

775 West North Street CA 4-7080

Jane,
The best of luck
in the years to
come.
Paulette Clark
"65"

Jane.
Best of luck
during her
highschool year
from
Wonder Hippie

Lots of luck
in the ~~coming~~
Comming
year, Gayle
Cole

"To the Best"
Phyllis Beeler
"65"

Jane
Jane

Jane
a real nice
girl. Good luck
always.
Stephanie
Sr. Brassert

Best of luck
always to a real
sweet girl!
Judy Fabe

Best of Luck always
Your Secret Pal
Barbara Jennings

all the luck in the World
to the Bowerman
family
Jim Stauffer
"63"

Good luck
Marilyn Butler
(65)

Keep Smiling
Beth Roy

Best of Luck
Linda
Kerr

Best of luck
in the future
Your friend
Marie
Williams

Jane
Best of luck in
the future. Good
luck

Best of Luck
Carol Crooke
"62"

Best of luck
in the coming
years
Carole
Kassoff

Lots of luck to a
very good pal.
"Dora Coburn"

Best of Luck
throughout the
years.
Linda Hunt
"64"

Good Wishes
and
Best Luck
Linda Brown

To a real nice girl
who is the woods
sweet in a tree
Two little words
"Remember me"
Virginia Ramsey
"65"

Lots of luck
to a nice girl
Wanda Nesius

the sweetest girls I know.
Elaine Thompson

Best of luck
Dave Bell
"62"

Best of luck
Joe Sokoloff
"62"

Best of Luck always
Dianne Smith
"62"

To a real swell girl
Best of luck
always
Joyce Smith
"62"

Best Wishes
Sandy Lentz

Best of Luck
always
Joyce
Huckman

Norma Johnston "64"

Dave
Betts
"64"

Best of luck
to a cute little girl.
Elizabeth Kramer

Jan
Hawk
62

Best Wishes
Elaine Billiard
"65"

"Good luck
Lucky Lucille
and to sweet
Betsy Bowers
"65"

Wishing you all the success in life, a wonderful marriage, a happy home, plenty of children, a good job, the best of luck always.
Sincerely yours,
Nancy Zimmerman

James M. Gilbert

Best of luck
To a real sweet
girl.
Paula Kotze
'65"

May
Lady Luck always
smile upon you.
Kay Litchfield
-65-

May the lord take
a liking to you "To a real nice
freshman girl."
Erasmo Irvino
'61

Nancy W. Hetzel
-65-

Larry May
'63"

Best of Luck
To a real sweet
girl. May you
always be happy.
Jan D.
62

Frederick Eugene Kimmey

Eugene Phipps
#

Jerry
Mont
Jol

Good Luck
always
Danny Paul
'65"

Wayne Ringle
'63"

Best of luck
may you succeed
in all your attempts.
Lynda Lucas
"64"

Best of Luck
always
your friend
Janet Mihm

Best of luck
in all your
career. Stay
Carol Stoddard
"64"

Good luck to a
swell girl. May
you have happiness
forever. Best wishes, too!
Susanna Kyser
"62"

Best of luck
in Math this
year.
Jackie Martin

Good Luck
always:
Janice
Martin
"61"

Good luck in future years
Barb Cheney
"64"

Best of luck
Jane
Driver

Dear
A Bunch of Luck to
you this is what I
to do. I you are a fine young lad"
Becky Brown
"62"

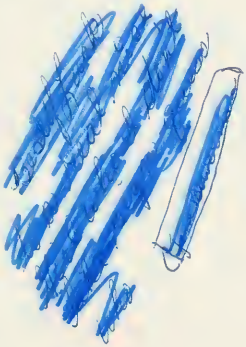

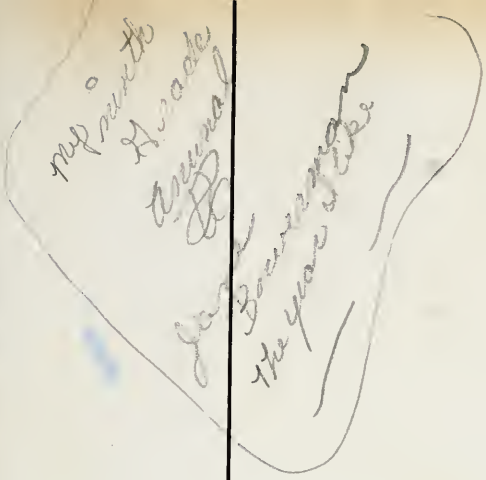

INTER-COLLEGIATE PRESS

Publishers — Manufacturers

Yearbooks — Yearbook Covers

Diplomas — Graduation Announcements

Factory — Home Office

Kansas City — Winnipeg

U.S.A.